BIXOLON®

Installation Guide
OPOS Driver

Rev. 2.24

http://www.bixolon.com

■ Table of Contents

1. Instruction 3

2. Development Precondition 4
2-1 Features 4
2-2 Operating Environment.....4
2-3 Accessible Devices 5

3. Installation 7
3-1 Installation.....7
3-2 Uninstallation 9

4. Warning.....9

1. Instruction

This is a manual about how to use BIXOLON OPOS DRIVER program, installation, BIXOLON OPOS DRIVER setup, and making application using BIXOLON OPOS DRIVER.

Before use BIXOLON POS printer, set and configure printer by using BIXOLON OPOS driver Setup Utility.

Throughout this manual, “OLE for Retail POS” is called “OPOS”.
Throughout this manual, “Unified for Retail POS” is called “UPOS”.

[Further Source]
OLE for Retail POS committee available from http://monroecs.com/opos.htm
Driver Update from http://www.bixolon.com

We at BIXOLON maintain ongoing efforts to enhance and upgrade the functions and quality of all our products. In following, product specifications and/or user manual content may be changed without prior notice.

2. Development Precondition

2-1 Features

Through these standardized API functions, you can develop powerful, open POS systems easily.

2-2 Operating Environment

Hardware	IBM PC/AT or Compatible
Operating System	Windows XP SP3 (32bit) / Windows XP SP1 (64bit) Windows Server 2003 SP1 Windows Vista / Windows Server 2008 Windows 7 / Windows 8 / Windows 10
Hdd	Recommend 10M bytes over
Memory	Recommend 32M bytes over
Serial Ports	COM1, COM2, COM3 … COM50
Parallel Ports	LPT1, LPT2, LPT3, LPT4
USB ports	Windows XP SP3 (32bit) / Windows XP SP1 (64bit) Windows Server 2003 SP1 Windows Vista / Windows Server 2008 Windows 7 / Windows 8 / Windows 10
Supported Languages	Microsoft Visual Basic Version 6.0 Microsoft Visual C++ Version 6.0 Power Builder / Delphi / etc

2-3 Accessible Devices

POSPrinter

Model	Serial	Parallel	USB	Ethernet	Bluetooth	Wireless LAN
STP-103	O	O	X	X	X	X
STP-103II STP-103III	O	O	O	X	X	X
STP-131	O	O	X	X	X	X
SRP-270 SRP-275 SRP-275II SRP-275III	O	O	O	O	X	X
SRP-280	O	O	O	O	X	X
SRP-330 SRP-330II SRP-332II	O	O	O	O	X	X
SRP-340	O	O	O	O	X	X
SRP-350	O	O	O	O	X	X
SRP-350N	O	O	O	O	X	X
SRP-350II SRP-350IIK	O	O	O	O	X	X
SRP-350IIOBE	X	X	O	O	O	X
SRP-350III SRP-352III	O	O	O	O	X	X
SRP-350plusF	O	X	X	X	X	X
SRP-350plus SRP-352plus	O	O	O	O	X	X
SRP-350plusII SRP-352plusII	O	O	O	O	X	X
SRP-350plusIII SRP-352plusIII	O	O	O	O	O	O
SRP-370 SRP-372	O	O	O	O	X	X
SRP-380 SRP-382	O	X	O	O	O	O
SRP-500	O	O	O	O	X	X
SRP-F310 SRP-F312	O	O	O	O	X	O
SRP-F310II SRP-F312II SRP-F313II	O	O	O	O	O	O
SPP-R200	O	X	O	X	O	X
SPP-R200II SPP-R200III	O	X	O	X	O	O
SPP-R210	X	X	O	X	O	O
SPP-R300	O	X	O	X	O	O
SPP-R310	O	X	O	X	O	O
SPP-R400	O	X	O	X	O	O

LineDisplay

Model	Serial	PARALLEL	USB
BCD-1000	O	X	X
BCD-1100	X	X	O

* BCD-1100 is supported USB Interface, but it is connected in Virtual COM through the USB.

MSR

Model	Serial	Parallel	USB	Ethernet	Bluetooth	Wireless LAN
SPP-R200_MSR	O	X	O	X	O	X
SPP-R200II_MSR	O	X	O	X	O	O
SPP-R200III_MSR	O	X	O	X	O	O
SPP-R210_MSR	X	X	O	X	O	O
SPP-R300_MSR	O	X	O	X	O	O
SPP-R310_MSR	O	X	O	X	O	O
SPP-R400_MSR	O	X	O	X	O	O
BM10E	X	X	O	X	X	X

3. Installation

BIXOLON OPOS DRIVER Installer is included pure OPOS Drivers (Control Object, Service Object) and 'OPOS Setup Utility' Program. But this manual, sample source are not included the installer. There are exist another folder.

3-1 Installation

1) Run the OPOS Driver installation file.

2) "Welcome" dialog displayed.

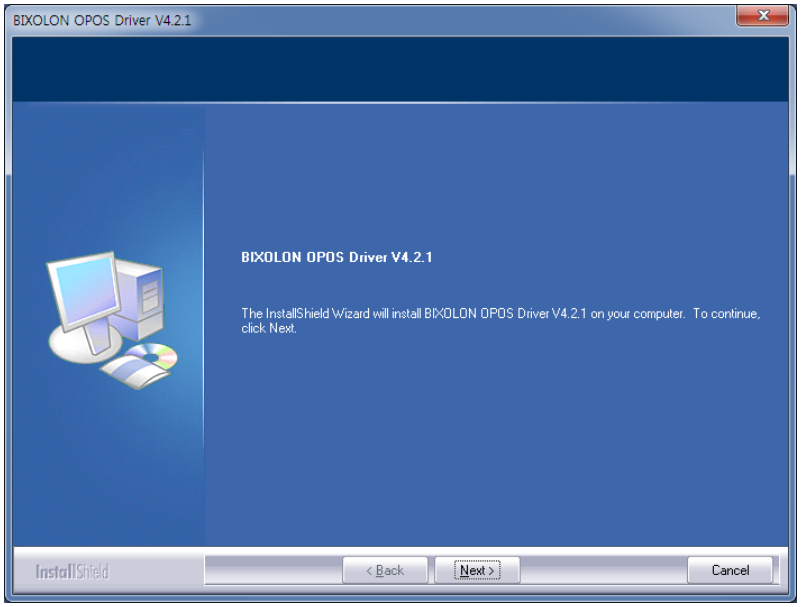

3) "Start Copying Files" dialog is displayed.

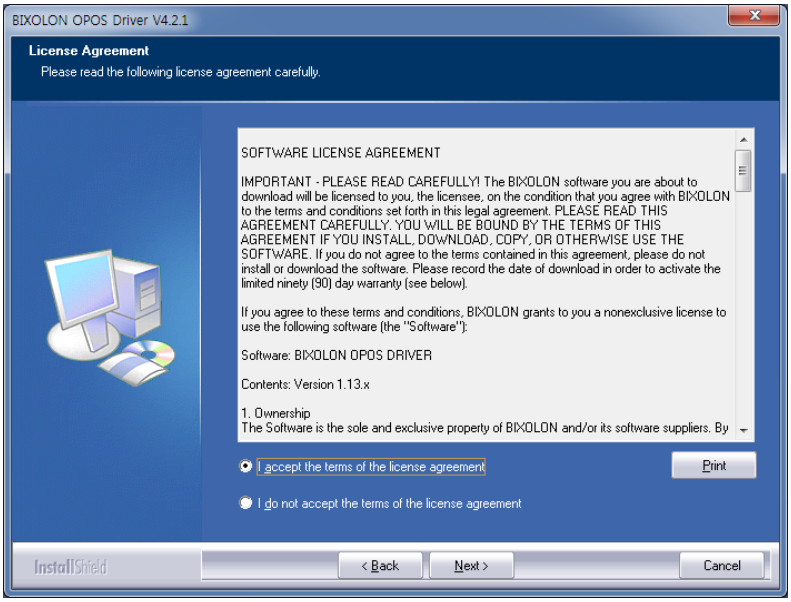

4) “Install Type” dialog is displayed.

The default directory is

* 32bit OS: “C:\Program Files\OPOS\BIXOLON OPOS DRIVER\”
* 64bit OS: “C:\Program Files (x86)\OPOS\BIXOLON OPOS DRIVER\”

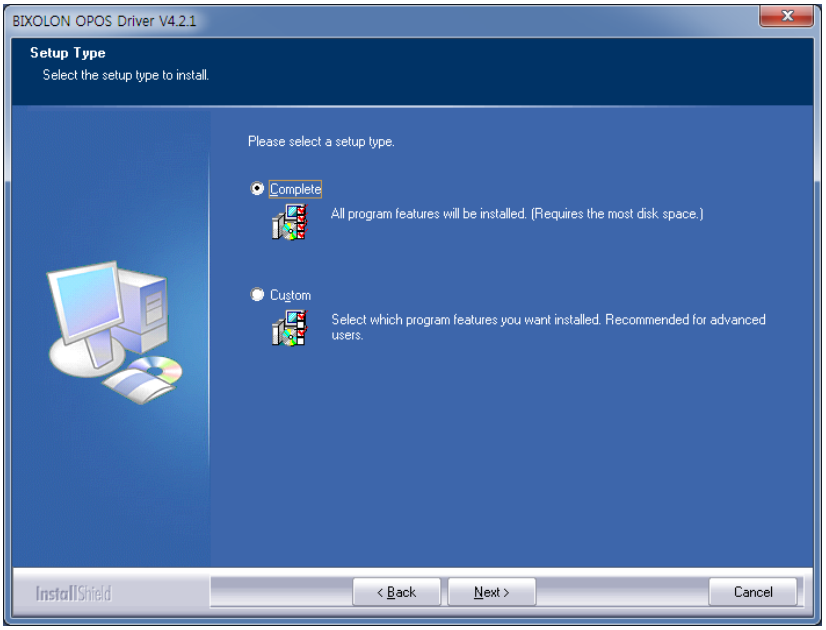

5) Ready to Install

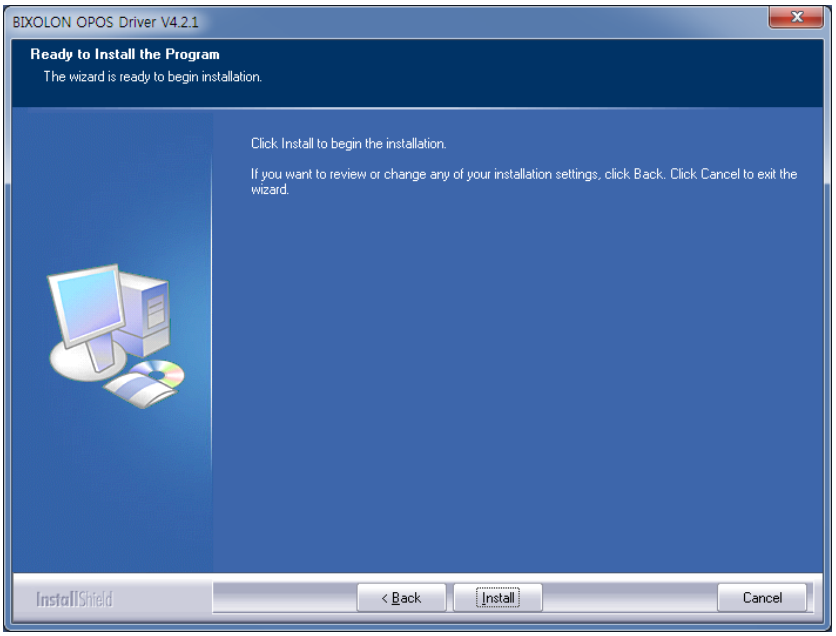

6) Copy Operation

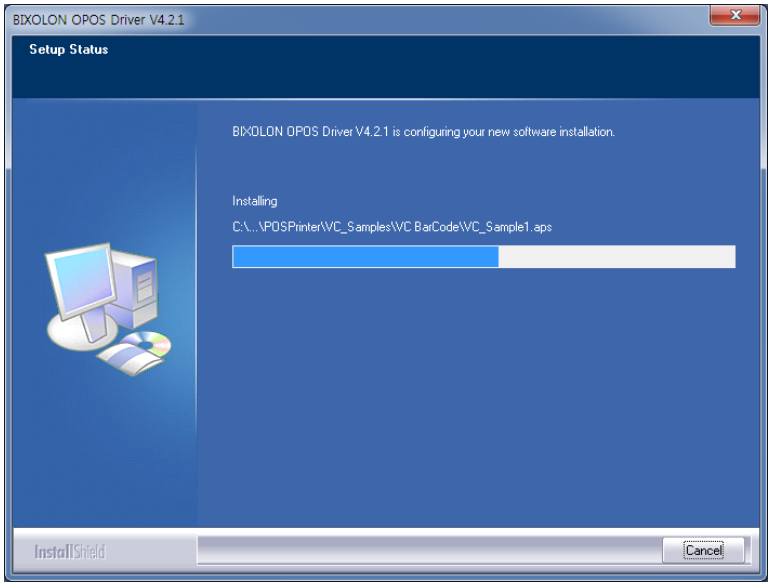

7) When all copy operations are completed “Readme.txt” File Contents is displayed

3-2 Uninstallation

To remove or modify BIXOLON OPOS Driver, Select “BIXOLON OPOS Driver” from “Add / Remove Programs” in Control Panel and remove or modify.

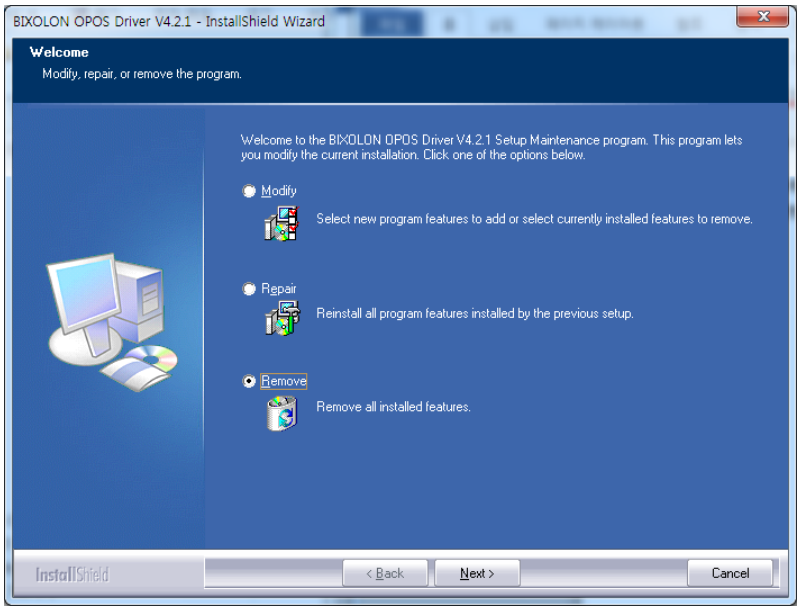

4. Warning

1) BIXOLON OPOS Driver not work properly.
   If you use the OPOS driver of other manufacturers.

2) BIXOLON doesn’t guarantee proper operation with the POS devices of other manufacturers.